

# DINBIOC3

STYLISH NETWORK BIOMETRIC READER WITH WIEGAND OUTPUT AND CAPACITIVE SENSOR

DINBIOC3 is a Wiegand biometric reader for indoors access control applications. It offers storage up to 9500 fingerprints and programmable Wiegand Output (8 to 128 bits).

Configuration of the readers and fingerprint enrolment is done through PC Software.

Connection between the biometric readers is RS-485 and it is used for fingerprint transfer and configuration.

For integration with other systems we provide:

- Biomanager CS, client-server based software package for solutions without additional development
- CNV1000, TCP/RS-485 communication converter for connection between software and readers
- Communication protocol for full integration of the readers in third party softwares

## FEATURES

- Mounting: Flush mount compatible with electrical single gangs for concrete or plaster walls
- Housing: ABS mask.
- Sensor Technology: Capacitive touch
- Communication interfaces: RS-485 for programming software, I2C for slave device (keypad, card readers), Wiegand for control panel
- Protocol programming: By PROS CS and BIOMANAGER CS software
- Fingerprint enrolment: By software
- Fingerprint number stored: up to 9500
- Wiring: Terminal
- Power supply: 12V DC
- Buzzer: Yes
- Consumption: 100mA
- IP rating: IP40
- Operating temperature: -15 to +40°C
- Slave devices: DINMTPX-M, DINMTPX-MF, DINPAD-M

## COLOURS



DINBIOC3S  
Silver

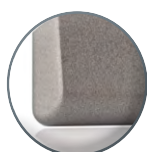

DINBIOC3C  
Charcoal



DINBIOC3W  
White

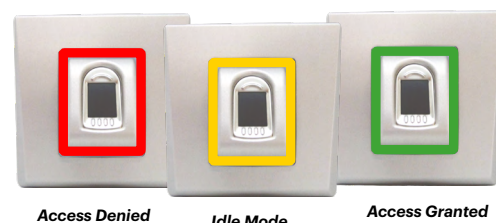

## MOUNTING

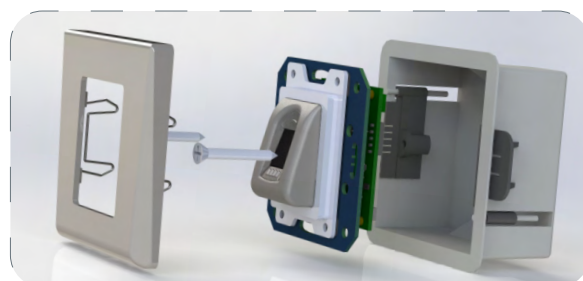

## DIMENSIONS

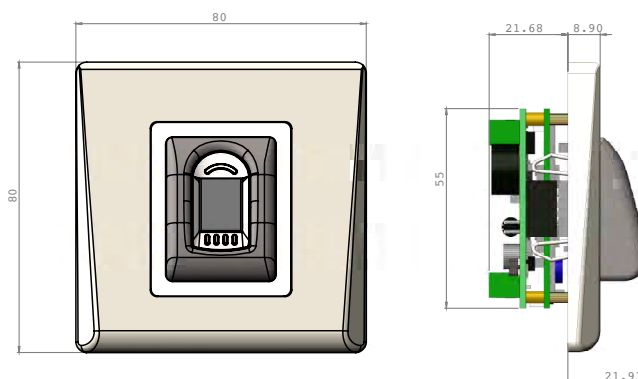

## THIRD PARTY CONTROLLER - ARCHITECTURE

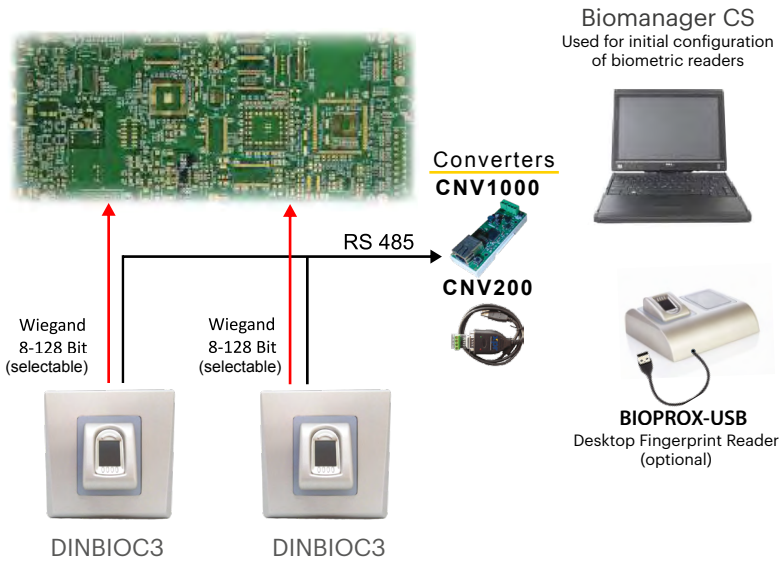

- ▶ Enrolment can be done from any biometric reader in the network or from Desktop USB Enrollment Unit.
- ▶ Finger templates can be sent to all readers in the network. Different Users can be sent to different Fingerprint Readers.

## BIOMANAGER CS SOFTWARE

- ▶ Windows based PC Software
- ▶ Free Fingerprint Management Software for XPR Biometric Readers

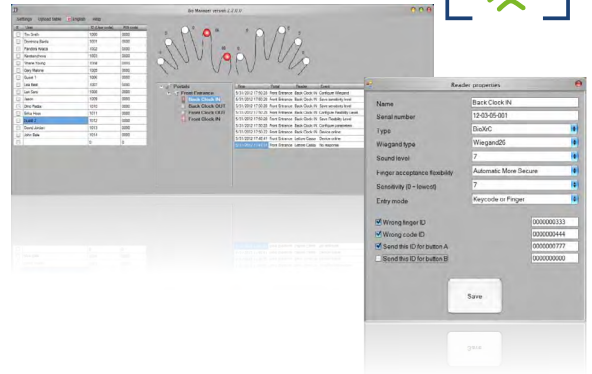

## EWS CONTROLLER - ARCHITECTURE

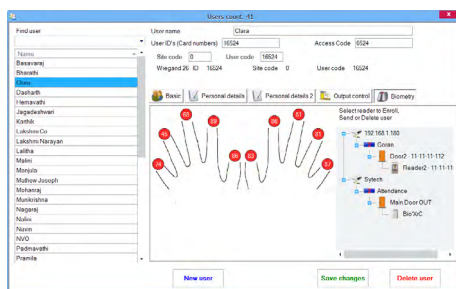
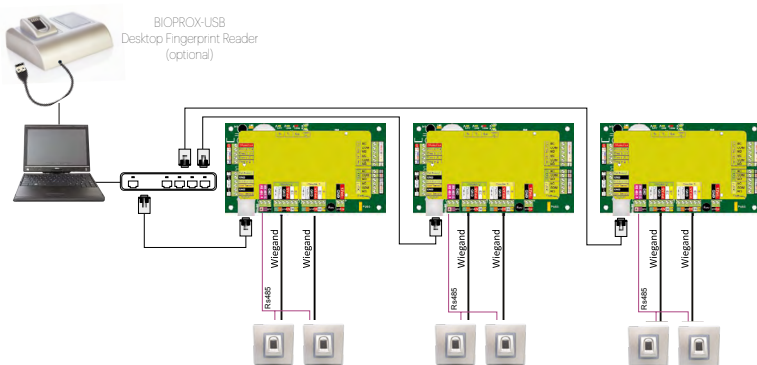

## PROS CS SOFTWARE

- Client-Server Software that allows multiple users to connect to the server PC.
- User-Friendly windows Interface for simple programming, management and control of installations.

More info about the software on:  
<http://www.xprgroup.com/products/pros-cs/>

