IGEM 5700

ELECTROMAGNETIC LOCK - Q MAG MAGNET

Mega-LED:

- This exclusive and patented electromagnet is equipped with a potent Mega-LED, that facilitates the control of the door status at a long distance.

Security, Quality and Design:

- IGEM 5700 is a unique and highly reliable electromagnet, resistant to any corrosion, a guarantee for security.
- Finished in extruded aluminium, with a robust design, the quality of its materials ensures the maximum strenght without any residual magnetism.

FEATURES

- Exclusive design.
- Long distance visibility thanks to its built-in Mega-LED
- Corrosion proof tested: ISO 9027, ASTM B-117 90
- No residual magnetism – Spring push button (repulsor) not useless on armature plate for magnet release
- Built-in MOV surge protection

SPECIFICATIONS

- Mounting: Surface
- Holding force: 5400N / 540kgf
- Voltage: 12/24V DC
- Current: 500 / 250 mA
- Locking monitoring: Large L shaped LED + Relay
- Dimensions: 268 x 73 x 48 mm
- Weight: 4 kgs

DIMENSIONS

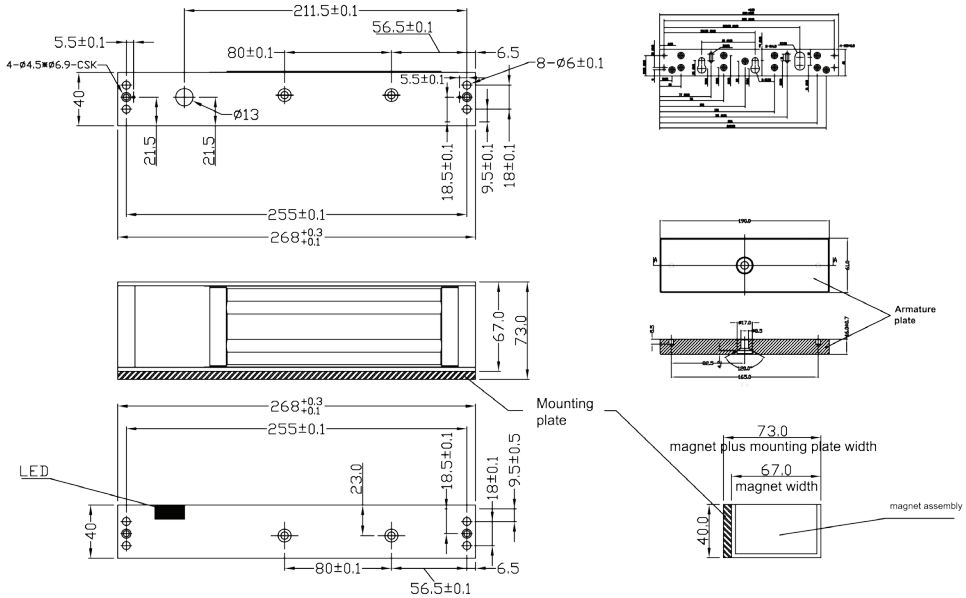

All product specifications are subject to change without notice.